MODERNIZATION SOLAR

Automatic Folding Container Type for Bahrain Ports

Overview

Could a seafold 40' container slash the cost of repositioning empty containers?

More than a fifth of containers are returned empty to their port of origin empty, according to estimates. CCS claims that the SeaFold 40' box could potentially slash the cost of repositioning empty containers by 56%, save storage space by 80%, and drive down carbon emissions by 70%.

What is a seafold 40 HC container?

SeaFold 40’ has the same features as a conventional 40’ HC container. Requires no special handling or maintenance equipment. Safe and easy folding and erecting procedure. Compatible with all standard lift equipment found in most ports and terminals. Serviceable by existing maintenance organizations and depots throughout the world.

What is APM Terminals Bahrain?

APM Terminals Bahrain operates Khalifa Bin Salman Port and is a multi-purpose facility for domestic cargo, cruise traffic, and a trans-shipment hub for the growing Gulf shipping market. Read more. Pay for services including any associated storage charges incurred due to appointment date. Access and confirm Terminal Departure Reports (TDR).

Are automated ports the future of container shipping?

Automated ports are already an integral part of container shipping today and you might have touchpoints with automated processes in your daily business as well. Thanks to modernization, Hapag-Lloyd can guarantee faster transportation, greater safety and fewer damaged goods – benefiting every involved party.

Automatic Folding Container Type for Bahrain Ports

Khalifa Bin Salman, Bahrain

Khalifa Bin Salman, Bahrain in Bahrain is a major international container port serving global trade with modern facilities and reliable connectivity.

Large Container Handling Systems-5

Jun 12, 2025 · Automated Container Handling in Port Terminals Overview. Shipping containers revolutionized the movement of goods, driving change and efficiency throughout the global ...

Foldable shipping containers an answer to ...

Feb 9, 2023 · George Kochanowski is CEO of Staxxon, a company that has broken new ground by designing shipping containers that fold like an ...

COLLAPSECON -- Spectainer

COLLAPSECON is the next evolution of shipping containers - a fully automated collapsible container that will improve operational efficiencies, deliver economic savings and reduce ...

CCS Five-in-One 'Foldable' Container Set to Transform ...

Dec 16, 2024 · Compact Container Systems (CCS) has announced the SeaFold high cube 40 ft container, the world's first five-in-one, foldable shipping container. With more than 20% of ...

'Foldable' container could transform global box logistics

Oct 25, 2024 · A five-in-one foldable container design could boost efficiency and transform the carriages of empties, claims Florida-based Compact Container Systems (CCS).

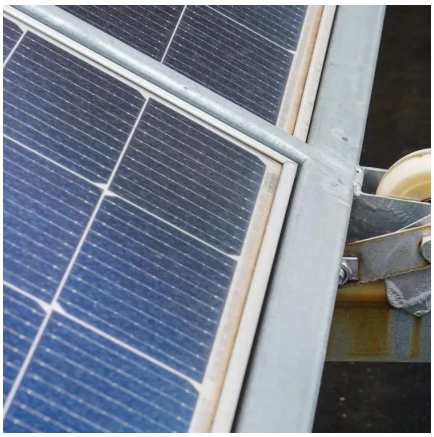

Automated Container Terminals and Ports

Highly automated ports are no longer a futuristic idea. Semi-automated crane systems, driverless transport vehicles and automated container storage ...

'Foldable' container could transform global ...

Oct 25, 2024 · A five-in-one foldable container design could boost efficiency and transform the carriages of empties, claims Florida-based Compact ...

Compact Container Systems' " SeaFold 40' " Collapsible ...

May 26, 2024 · About Compact Container Systems COMPACT CONTAINER SYSTEMS, LLC ("CCS"): Founded in 2009 to develop innovative solutions to supply chain problems in the ...

Foldable shipping containers an answer to port congestion?

Feb 9, 2023 · George Kochanowski is CEO of Staxxon, a company that has broken new ground by designing shipping containers that fold like an accordian and can be stacked on ships or in ...

Automated Container Terminals and Ports

Highly automated ports are no longer a futuristic idea. Semi-automated crane systems, driverless transport vehicles and automated container storage planning increase efficiency and simplify ...

What Are Foldable Containers For Shipping Cargo?

Enter The Foldable ContainerHow Does A Foldable Container Work?The Downside of Foldable ContainersWhile the containers from HCI are of the collapsible type, those from Staxxon fold vertically, in the company's words 'accordion style'. To fold an HCI container, an MHE would lift the roof of the container, and then the sides are folded inward. The roof is then lowered gently to rest on the folded sides creating a kind of horizontal flat-pack. Fou See more on marineinsight spectainer

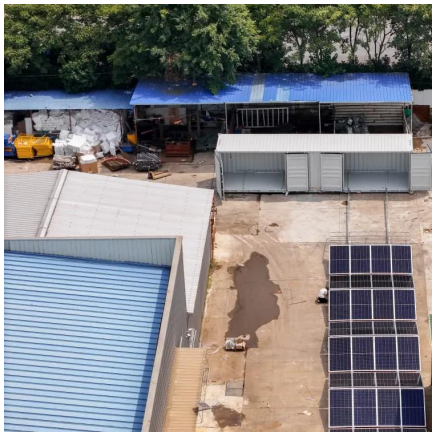

COLLAPSECON -- Spectainer

COLLAPSECON is the next evolution of shipping containers - a fully automated collapsible container that will improve operational efficiencies, deliver economic savings and reduce ...

Bahrain

APM Terminals Bahrain operates Khalifa Bin Salman Port and is a multi-purpose facility for domestic cargo, cruise traffic, and a trans-shipment hub for the growing Gulf shipping market. ...

What Are Foldable Containers For Shipping Cargo?

Jul 21, 2022 · The International Maritime Organization (IMO) introduced standardization of containers in the late 1960s' aimed at bringing consistency in the loading, unloading, and ...

Contact Us

For technical specifications, project proposals, or partnership inquiries, please visit: https://meble-decorator.pl

Scan QR Code for More Information

https://meble-decorator.pl